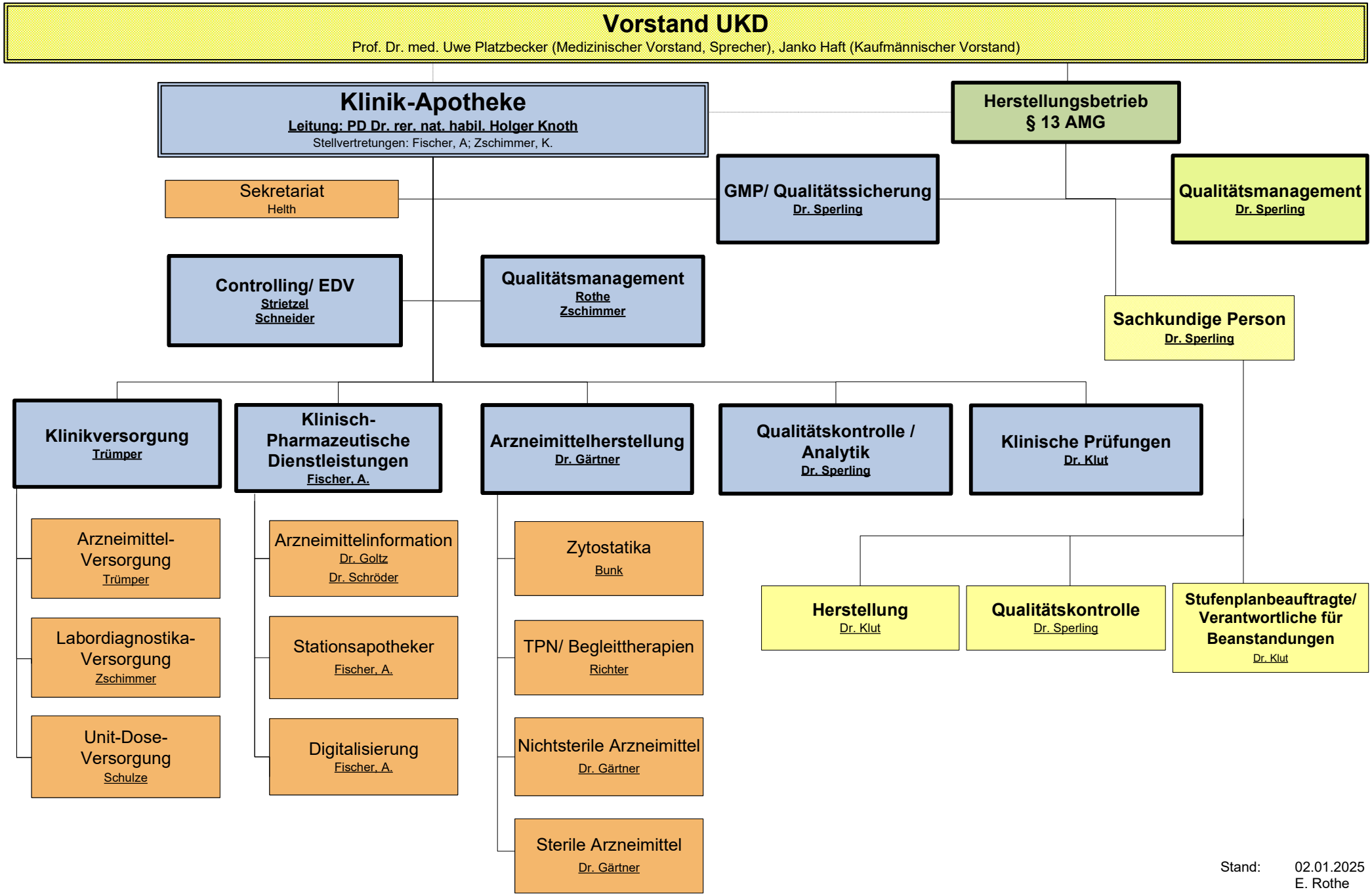

Stand: 02.01.2025
E. Rothe